



Norma Helm Jandrew

November 16, 1933 - April 9, 2017

Norma Helm Jandrew, of Terrell, passed away peacefully surrounded by family on April 9, 2017. She was born November 16, 1933 in the College Mound area of Kaufman County, Texas to Ray L. and Bell Zora (Lawson) Helm. Norma was welcomed into Heaven by her parents and her sister, Marilyn Louise Hogan as well as her Lord who said, "Well done, my good and faithful servant..."

Norma lived, loved and worked in Terrell her entire life and the richness of her memory is found in both her family and her involvement in so many organizations. She attended Terrell schools and during high school, after a mutual friend's introduction, she dated Charles Jandrew whom she later married on August 22, 1954. She worked with the Soil and Water Conservation District, American National Bank and then Terrell ISD. During her own children's growing up, she was very involved in their events such as Girl Scouts where she served as a Leader and also with their sports activities. After 29 years with TISD, she retired to spend more time with her grandchildren and great grandchildren. She was a tireless caretaker to them while they were young and when her 'babies' were old enough to attend day care, she followed right along with them and worked there too! Norma had a servant's heart and when not serving her family, she could always be found serving God's people. She volunteered with Meals on Wheels as well as with numerous ministries, church secretary and nursery worker at First Presbyterian of Terrell where she was a longtime and devoted member. A

wonderful wife, mother, grandmother, sister and friend, Norma will be missed by everyone whose lives she was a part of.

She leaves to cherish her legacy her beloved husband of 62 years, Charles Jandrew of Wills Point (formerly of Terrell); children: Julie Ponder and husband, Tom, of Terrell, Bill Jandrew and wife, Hope, of Wills Point, Michelle Dennehy and husband, Jim, of Terrell, Mary Westbrook and husband, Monty, of Terrell; grandchildren: Whitney Lane, Charlene Ashford, Jon Ponder, Justin, Adam and Logan Jandrew, Steven Wallace, Leah Cranford, Amber Rubner, Allison Harris, Michael Dennehy, Joshua and Colten Patton; 16 great grandchildren; brothers: Davy Joe Helm and wife, Susie of Trinidad and Ray E. Helm and wife, Dee, of Terrell as well as many nieces, nephews, extended family and a host of friends who loved her and will miss her dearly.

Funeral service will be at 11:00am, Wednesday, April 12, 2017 at Max Slayton Funeral Chapel with interment to follow at Oakland Memorial Park. Norma's family will receive friends 6-8pm, Tuesday, April 11, at Max Slayton Funerals and Cremations. For those wishing and to honor Norma's life of giving to others, memorials are suggested to Meals on Wheels of Terrell, <https://nohungrysenior.org> , or to First Presbyterian Church of Terrell, 834 Griffith Ave, Terrell, 75160 or to the Alzheimer's Association at www.alz.org.

Cemetery Details

Oakland Memorial Park

1000 W. Moore Avenue
Terrell, TX 75160

Previous Events

Visitation

APR 11. 6:00 PM - 8:00 PM (CT)

Max Slayton Funerals and Cremations
642 N Rockwall Avenue
Terrell, TX 75160
(972) 524-0881
<https://www.maxslaytonfunerals.com>

Funeral Service

APR 12. 11:00 AM (CT)

Max Slayton Funerals and Cremations
642 N Rockwall Avenue
Terrell, TX 75160
(972) 524-0881
<https://www.maxslaytonfunerals.com>

Tribute Wall



“ *Norma Helm Jandrew*

October 08, 2023 at 07:43 PM



“ *The Jandrews were great friends to my parents Flay and Doris Crosswell . We always had fun with them and will always remember the boat ride when they visited us in Georgia. Our best to Charles and the entire family and may Norma RIP. Flay and Linda Crosswell Cumming Ga*

Fay Crosswell - April 13, 2017 at 06:48 AM



“ *so sorry for your loss , she was a sweet lady*

charles and alice patton - April 11, 2017 at 08:45 PM



“ *So many wonderful memories growing up of Norma and the Jandrew family! She will be greatly missed. Sending love and prayers to you all <3*

Michelle Wilson

Michelle Wilson - April 11, 2017 at 05:38 PM

SH

“ I will always remember how much Norma (I have trouble calling her that, she was Momma or Mrs. Jandrew to me), made me feel loved! Much of my childhood memories revolve around the Jandrew home, as I was there quite often! Sending prayers of comfort to the family.

Sharon Harper

Sharon Harper - April 11, 2017 at 01:12 PM



“ 104 files added to the album LifeTributes

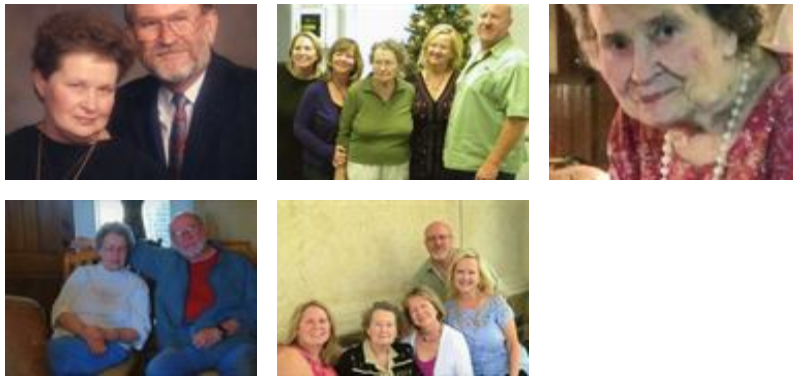

Max Slayton Funerals & Cremations - April 11, 2017 at 12:02 PM



“ Simply Elegant Spathiphyllum was purchased for the family of Norma Helm Jandrew.



April 11, 2017 at 11:27 AM

AH

“ *My grandmother was sweet, kind, generous, loving, and had a happy beautiful soul! I love you so much and am truly blessed to have so many amazing memories with you!* ❤️❤️❤️

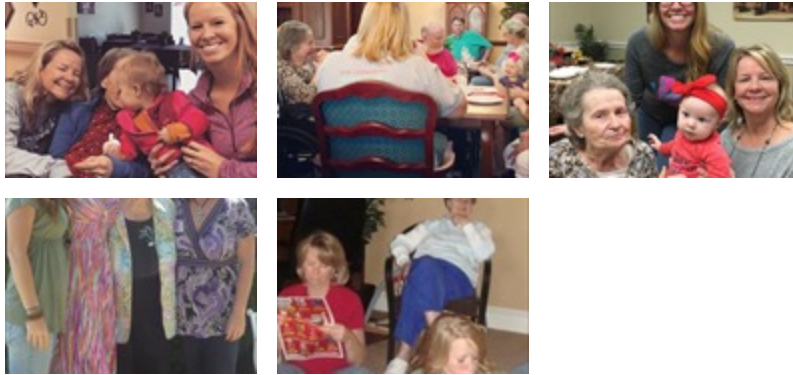

Allison Harris - April 11, 2017 at 11:10 AM

JP

“ *2 files added to the tribute wall*



jukie ponder - April 11, 2017 at 10:24 AM

BB

Norma was one of my "running buddies"-always compassionate toward others& ready to serve - a cherished friend FOREVER!

Betty (Ellington) Bassuk - April 11, 2017 at 11:40 AM

JP

“ 4 files added to the tribute wall

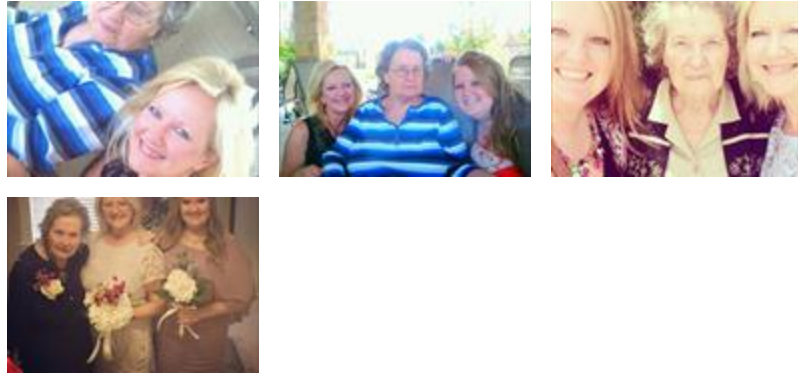

julie jandrew ponder - April 11, 2017 at 09:39 AM



“ *Emerald Garden Basket* was purchased for the family of Norma Helm Jandrew.



April 10, 2017 at 08:39 PM



“ *Sweet Sincerity* was purchased for the family of Norma Helm Jandrew.



April 10, 2017 at 08:28 PM



“ *Emerald Garden Basket was purchased for the family of Norma Helm Jandrew.*



April 10, 2017 at 06:27 PM



“ *ALL I CAN SAY SHE WAS A WONDERFUL LADY*

SAMMY TURNER - April 10, 2017 at 06:07 PM



“ *Peaceful White Lilies Basket was purchased for the family of Norma Helm Jandrew.*



April 10, 2017 at 05:53 PM



“ *Janice Ponder purchased the Full Of Love Bouquet for the family of Norma Helm Jandrew.*



Janice Ponder - April 10, 2017 at 04:31 PM



“ *Simply Elegant Spathiphyllum was purchased for the family of Norma Helm Jandrew.*



April 10, 2017 at 04:09 PM



“ *My second mom as a child, sweet as can be, patient, always smiling and chuckling at us kids. So many wonderful memories of her smiling face and laughter. My heart hurts for the family loss, but know you are all comforted that she is resting. Hugs to you all Julie, Bill, Michelle and Mary.*

Kim Leigh Shivers

Kim Leigh Shivers - April 10, 2017 at 02:31 PM



“ *Always enjoyed eating the Thanksgiving family dinners with her. Lovely Lady.*

Tammy Armstrong - April 10, 2017 at 02:31 PM